Voyage en Italie

Trombone
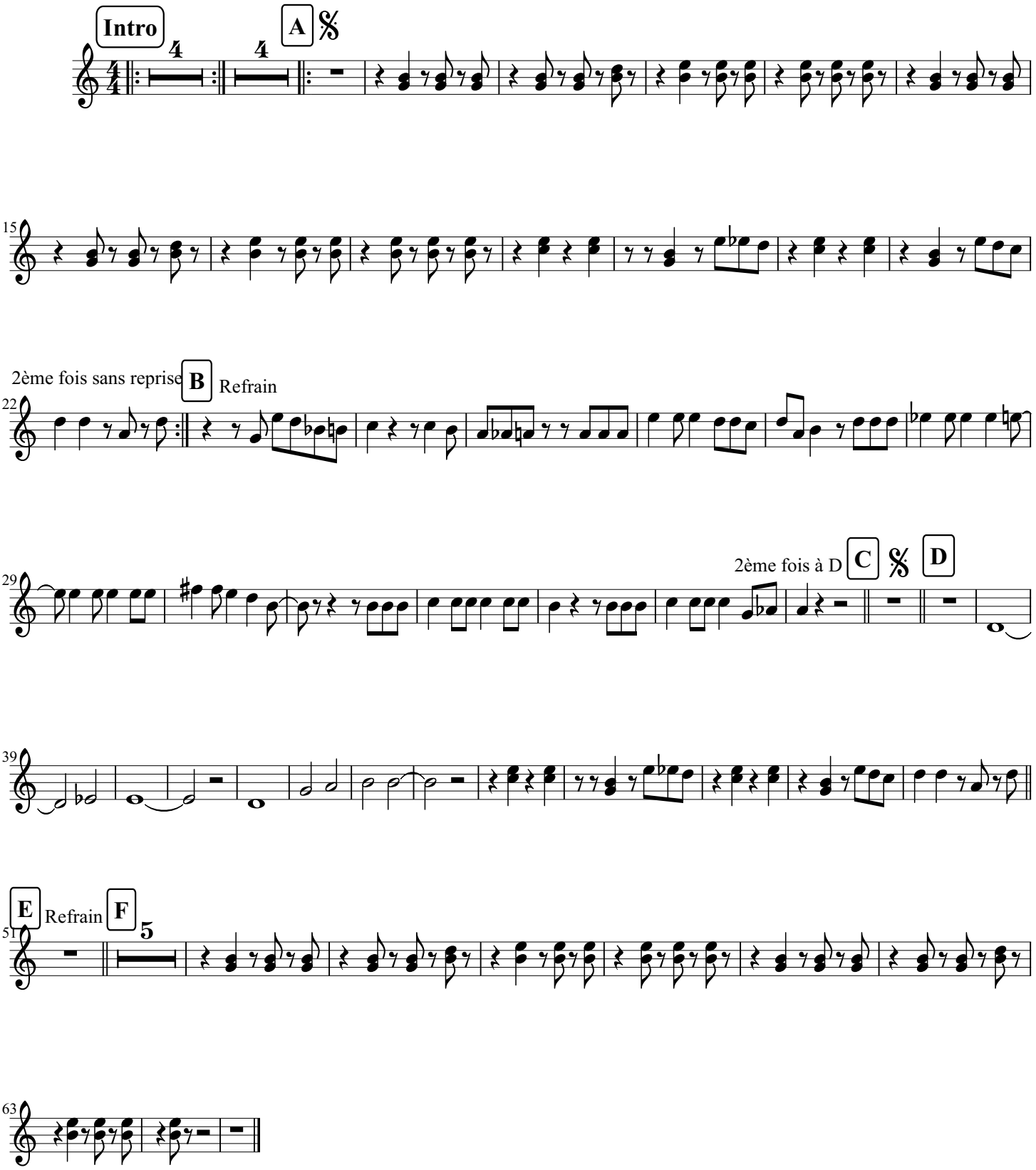
Julicub